Invokation Nr. 5 "Con fuoco"

Rudi Spring

für Hackbrettquartett

vierdreiunddreissig

ISMN M-50098-004-9

Invokation Nr. 5 "Con fuoco"

Rudi Spring

für Hackbrettquartett / for dulcimer quartet

Das Stück wurde im Sommer 1990 komponiert und dauert ca. 5’30 Minuten.
Besetzung: 3 Hackbretter (Stimmumfang g bis d’’’), 1 Tenorhackbrett (c bis g’’’)

This piece was composed in summer of 1990. Its duration is about 5’30 minutes.
Instrumentation: 3 dulcimers (range g to d’’’), 1 tenor dulcimer (c bis g’’’)

Translation of German instructions during the piece:

harter Schlägel	hard hammer
steinern	stony
Echo zu	echo to
Filz	felt (hammer)
1. Hackbrett fortsetzen	take over from dulcimer 1

www.verlag433.de

Alle Rechte vorbehalten. Vervielfältigungen jeglicher Art sind gesetzlich verboten.
All rights reserved. Reproduction of any sort is prohibited by law.

vierdreiunddreissig © 1993/2008 ISMN M-50098-004-9

Invokation V

für Hackbrettquartett

Con fuoco

Rudi Spring, op. 48 C

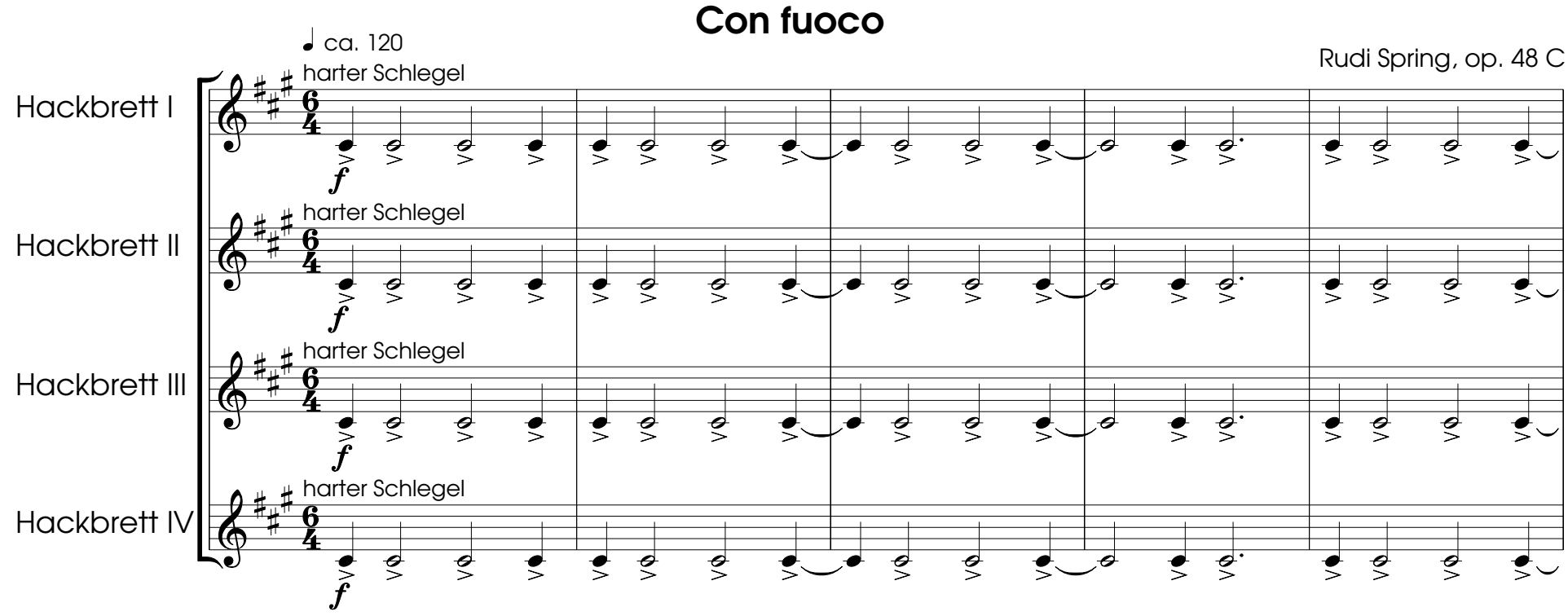

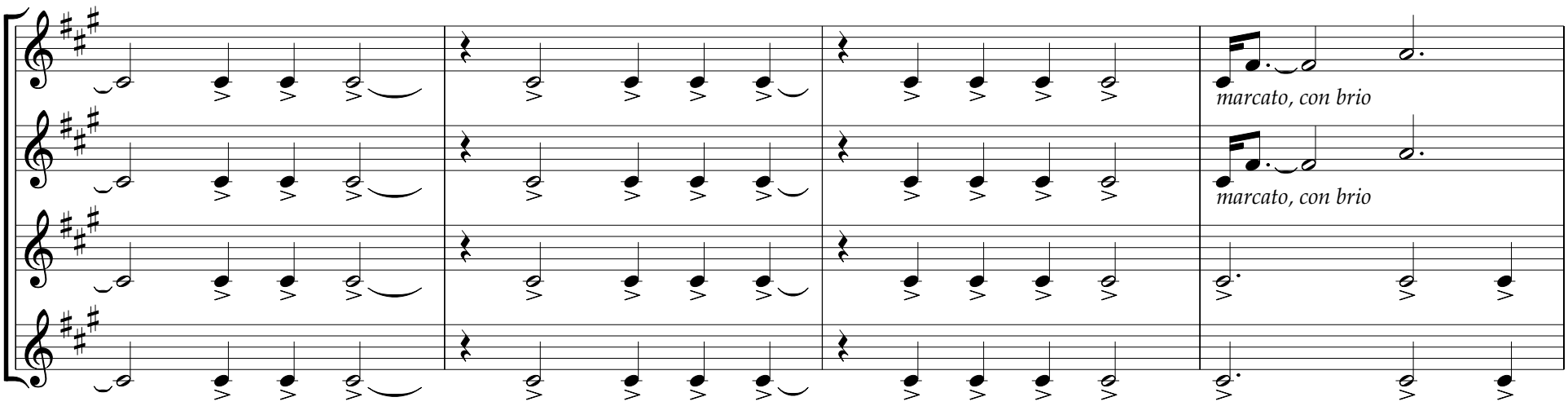

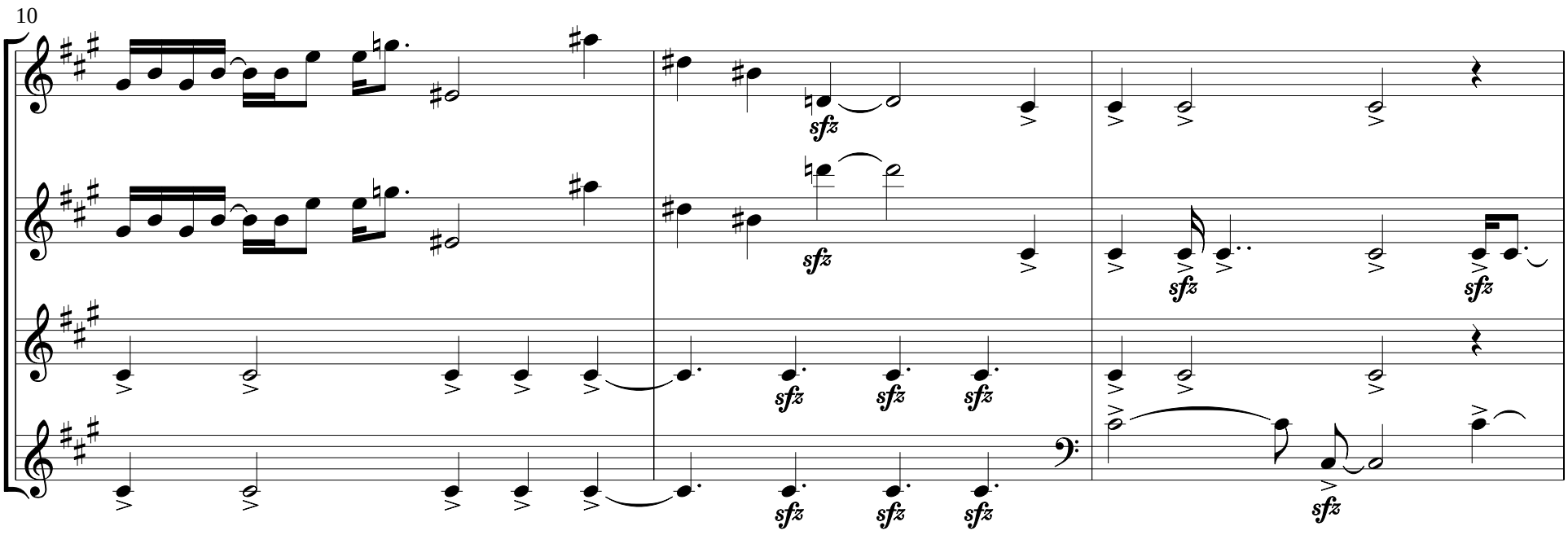

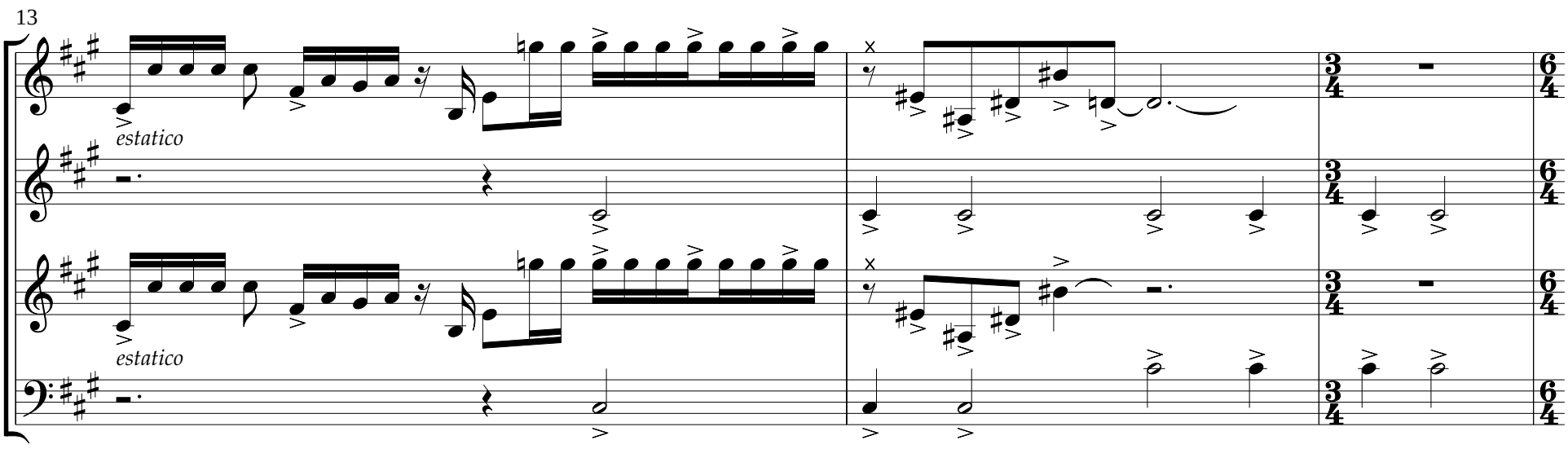

© 1993 by vierdreiunddreissig, münchen

ISMN M-50098-004-9

16

ff

18

mf molto

marcato

mf

marcato

estatico

marcato

sfz

21

p

sf

sfz sfz

sfz sfz sfz

p molto ff

ff

23

ff

ff

ff

ISMN M-50098-004-9

27

p *ff*

sfz

sfz

30

sfz mp *f*

mp *f*

mp *f*

mf *ff*

marc.

marc.

ff

f

sfz *f* *sfz*

mf *f* *sfz*

sfz *f* *sfz*

33

p sub.

f steinern

f steinern

ff

ff

p *molto*

35

f steinern

p cresc. *f* *p sub.*

p

sfz

p sub.

molto

ff

ISMN M-50098-004-9

37

p (Echo)

f con brio

f con brio

mp 3 3 3 3 3 3

mp

sfz *sfz* *mf*

sfz *sfz* *ff*

3 3 3 3 3 3

39

f con brio

mp (Echo)

ff *p*

ff sub. *p*

sfz *sfz*

(*p*)

f 3 3 3

p (Echo)

sffz

3 3 3 3 3 3

dim. (*mf*) *pp*

42

ff

ff *sfz* *sfz*

ff *sfz* *sfz*

sffz

f

mf *f*

mf

mp

f 3 3 3 *sfz*

3 3 3 3 3 3

45

mf sub.

sffz *sffz*

sffz *ff*

sffz *ff*

ff

ISMN M-50098-004-9

48

sfz

51

ff

f

f

ff

53

concitato

concitato

concitato

concitato

57

con brio

con brio

ISMN M-50098-004-9

61

con fuoco

con fuoco

64

p *Echo zu II*

p *Echo zu I*

67

69

ff

ff

ff

sffz

ISMN M-50098-004-9

71

73

75

79

→ nur 1. Hackbrett: Filzschlegel

ISMN M-50098-004-9

82

pp

pp

pp

(pizz.)

pp

85

canto

p

p

(pizz.)

pp

p

dim.

90

cantabile

(pizz.)

p

94

mp

p

pp

(pizz.)

*)

*) 1. Hackbrett fortsetzen

rf

ISMN M-50098-004-9

98

(pizz.)

101

(Filz)

→ harter Schlegel

(pizz.)

battuto

103

104

105

estatico

ISMN M-50098-004-9

Invokation Nr. 5 "Con fuoco"

Rudi Spring

für Hackbrettquartett

Hackbrett 1

vierdreiunddreissig

ISMN M-50098-004-9

Hackbrett 1

Invokation V

für Hackbrettquartett

Con fuoco

Rudi Spring, op. 48 C

♩ ca. 120

harter Schlegel

f

4

7

marcato, con brio

10

sfz

13

estatico

16

ff

18

mf *molto*

marcato

21

sf

© 1992 by 4'33" vierdreiunddreissig, münchen ISMN M-50098-004-9

24

ff

27

p *ff*

29

3 3 3

sfz *mp* *f*

31

marc. *f* *sfz* *f* *sfz*

33

p sub.

34

p *molto* *f steinern*

36

1

p (Echo) *mp*

39

f con brio *sfz* *sfz* 3 *p (Echo)*

ISMN M-50098-004-9

42

ff

sffz

44

mp

mf sub.

47

sffz *sffz*

50

ff

52

concitato

54

3

57

con brio

59

ISMN M-50098-004-9

61

con fuoco

63

65

67

5

69

ff

71

sfz

73

(ff)

76

sfz *sfz*

79

f *pp*

ISMN M-50098-004-9

81

1 → Filzschlegel 1

pp pp p

86

2 canto

91

cantabile

94

4

f

101

(Filz) → harter Schlegel

mp p 23/16 mp f 25/16

103

(hart)

25/16 (f) 6/4 ff sempre

105

106

estatico sfz

ISMN M-50098-004-9

Hackbrett 2

Invokation V

für Hackbrettquartett

Con fuoco

♩ ca. 120

Rudi Spring, op. 48 C

harter Schlegel

f

4

7

marcato, con brio

10

sfz

12

sfz *sfz*

15

ff

17

mf

19

marcato *estatico* *sfz* *sfz*

22

© 1992 by 4'33" vierdreiundreißig münchen

ISMN M-50098-004-9

25

sfz

28

30

mp

f

marc.

mf

f

sfz

33

f steinern

ff

35

p cresc.

f

p sub.

f con brio

38

sfz sfz

mf

mp (Echo)

41

sffz

ff

sfz sfz

f

44

f

sfz

46

sffz

ff

ISMN M-50098-004-9

48

51

f

52

concitato

54

3

57

61

3

64

67

5

69

ff

71

sfz

ISMN M-50098-004-9

73

1

p ff

77

sfz sfz (ff) p

80

2

pp pp pp

85

10

Hb. III

pizz.

p mp p

98

mp mf

100

poco f f sfz

103

f

105

f cresc. estatico sfz

ISMN M-50098-004-9

Invokation Nr. 5 "Con fuoco"

Rudi Spring

für Hackbrettquartett

Hackbrett 3

vierdreiunddreissig

ISMN M-50098-004-9

Hackbrett 3

Invokation V

für Hackbrettquartett

Con fuoco

♩ ca. 120

Rudi Spring, op. 48 C

harter Schlegel

© 1992 by 4'33" vierdreiunddreissig, münchen ISMN M-50098-004-9

22

p *molto* *ff* *ff*

24

sfz

28

3 3 3 3 3

30

3 3 3 3

mp *f* *marc.*

32

mf *f* *sfz* *f steinern*

34

ff *p*

36

sfz *f con brio* *sfz* *sfz* *ff*

39

3 3 3 3 3 3

ff *p* *(p)*

ISMN M-50098-004-9

41

1

ff sfz sfz mf f

44

46

sfffz ff

48

sfz

51

f

52

concitato

54

3

57

ISMN M-50098-004-9

61

3

64

p *Echo zu II*

67

69

5

ff

21/16

71

21/16

27/16

sfz

6/4

73

6/4

1

3

f

sffz

76

3

ff

1

sfz *sfz*

79

pizz.

(ff)

mp

p marcato

ISMN M-50098-004-9

82 (pizz.)

85 (pizz.) 2 2 pp p

92 (pizz.) 1

96 (pizz.) pp mp

99 (pizz.) mf f f

102 battuto sfz p cresc. f

104 ff sempre

106 estatico sfz

ISMN M-50098-004-9

Invokation V

für Hackbrettquartett

Con fuoco

Rudi Spring, op. 48 C

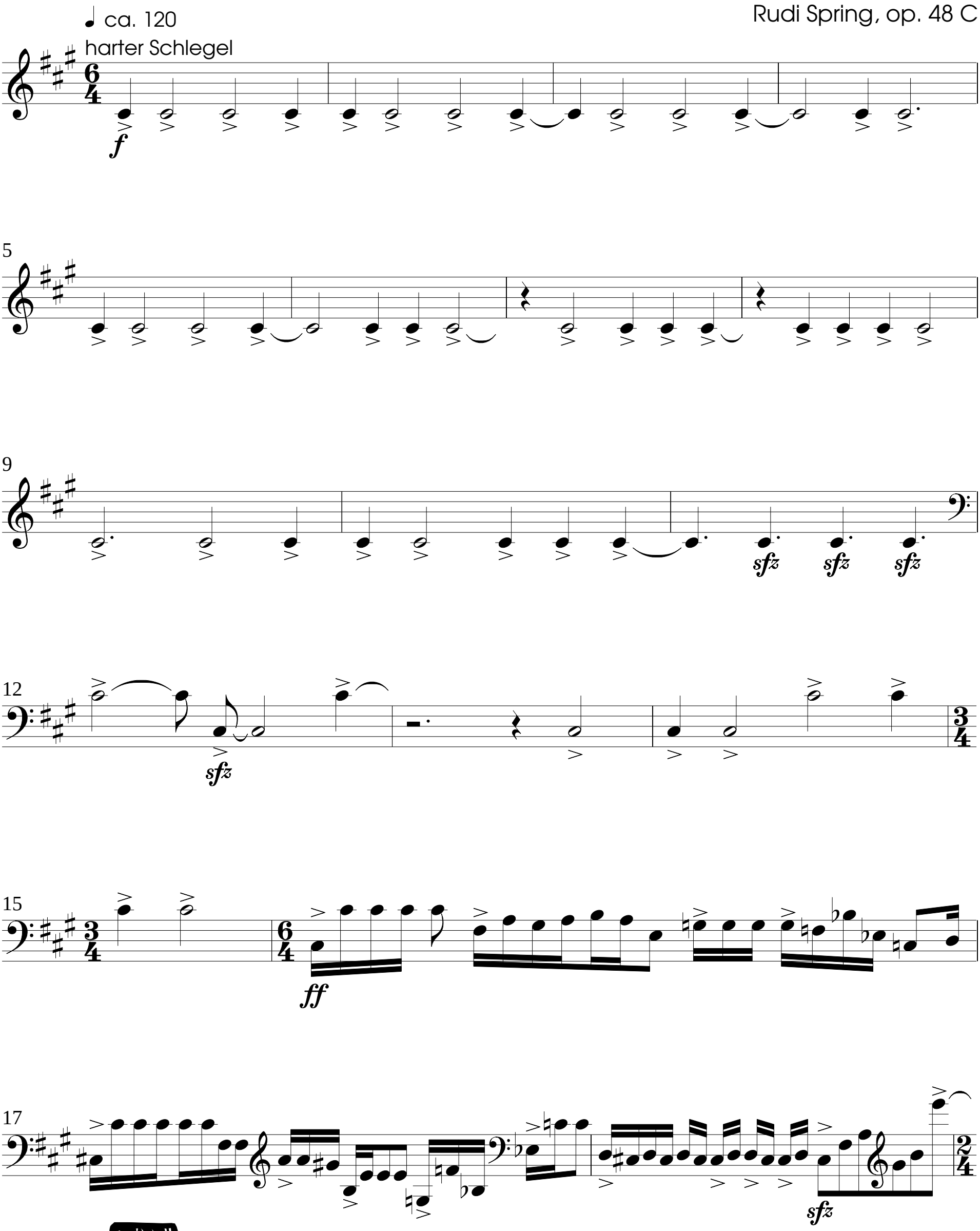

© 1993 by vierdreiunddreissig, münchen ISMN M-50098-004-9

19

1

ff

23

26

ff

28

30

mf ff ff

32

sfz f sfz

1

ff

35

p sub.

molto

36

ff

mp

38

ff sub. p

40

f

dim. (mf) pp

ISMN M-50098-004-9

42

ff *mf*

44

mp

46

ff

48

50

ff

52

concitato

54

3

57

con brio

ISMN M-50098-004-9

60

62

con fuoco

64

p *Echo zu I*

67

5

69

sffz

71

ff

sfz

73

p

f

75

sffz

ff

ISMN M-50098-004-9

78

sfz *sfz* *(ff)* *f*

80

1

pp *pp*

83

2 Hb. I + II

p *p* *dim.*

1

91

1 1

*) 1. Hackbrett fortsetzen

97

rf *rf* 3 *f*

100

3 3

f *sfz* *f* *sfz*

103

f

105

ff sempre *estatico* *sfz*

ISMN M-50098-004-9